



JOHNSON COUNTY[®]
COMMUNITY COLLEGE

WHAT IS FINANCIAL AID?

A presentation on how to secure the college bag





WHAT IS FINANCIAL AID?

Financial aid consists of funds provided to students and families to help pay for postsecondary educational expenses



JOHNSON COUNTY
COMMUNITY COLLEGE

COST OF ATTENDANCE

(COA)

TUITION & FEES

- Cost of classes
- Course fees

ROOM & BOARD

- On campus or off campus based housing
- Meal plans

BOOKS, SUPPLIES & TRANSPORTATION

- Required books
- Required supplies
- Transportation costs

MISCELLANEOUS

- Personal expenses
- Childcare
- Medical costs
- Loan fees

COA varies from college to college



EXPECTED FAMILY CONTRIBUTION (EFC)

**Measurement
of student's
and family's
ability to pay**

FACTORS
CONSIDERED

INCOME

ASSETS

NUMBER IN
FAMILY

NUMBER IN
COLLEGE

AGE OF PARENTS





WHAT IS FINANCIAL NEED?

$$\begin{array}{l} \text{Cost of attendance} \\ - \text{Estimated family contribution} \\ \hline = \text{Financial Need} \end{array}$$

*Any amount of financial need qualifies the student for need based aid



JOHNSON COUNTY
COMMUNITY COLLEGE

TYPES OF AID



GRANTS

- Do not need to be repaid
- Typically need based



LOANS

- Considered self-help aid
- Federal or Private
- Can be subsidized or unsubsidized



SCHOLARSHIPS

- Do not need to be repaid
- Can be merit or need based



WORK-STUDY

- Considered self-help aid
- Must secure a campus job



OTHER SOURCES OF AID

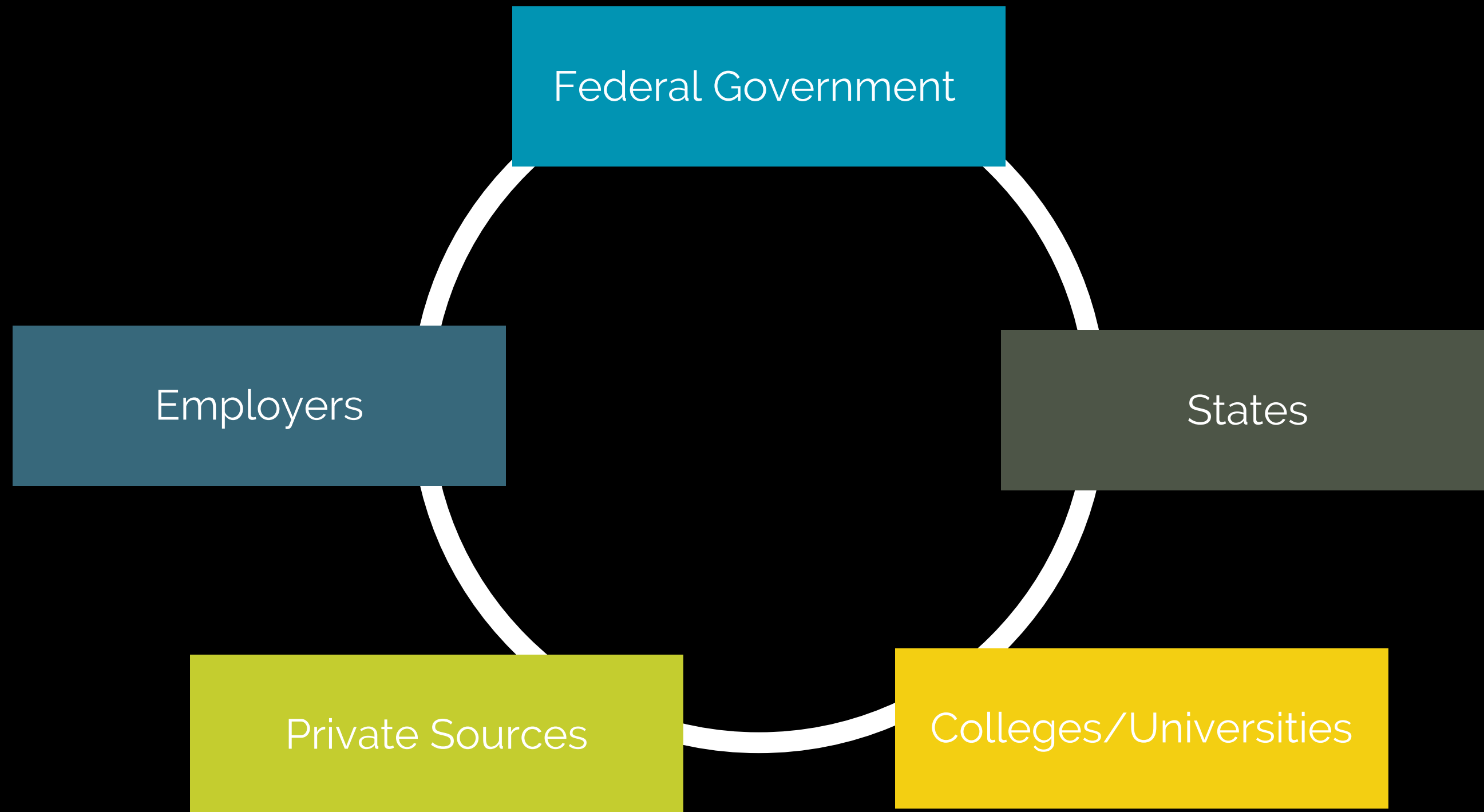



**AID IS PROVIDED
PRIMARILY ON THE BASIS
OF FINANCIAL NEED**



**MUST APPLY EACH YEAR
USING THE FAFSA**

Eligibility requirements must be met



VARIOUS PROGRAMS

Federal Pell Grant, Federal Supplemental
Educational Opportunity Grant (SEOG)
Work-Study, Federal Direct and PLUS Loans



**FEDERAL
GOVERNMENT**

KANSAS STATE BASED AID

Provided by the Kansas Board of Regents

Apply at https://www.kansasregents.org/scholarships_and_grants

Kansas Career
Technical Workforce Grant

Kansas Comprehensive
Grant

Kansas Ethnic Minority
Scholarship

Kansas Military Service
Scholarship

Kansas National Guard
Educational Assistance

Kansas Nursing Service
Scholarship

Kansas State Scholarship

Kansas Teacher Service
Scholarship

Kansas ROTC Service
Scholarship

Kansas Career
Work Study

KANSAS PROMISE SCHOLARSHIP



KANSAS PROMISE
SCHOLARSHIP

JOHNSON COUNTY
COMMUNITY COLLEGE

[JCCC.EDU/KANSASPROMISE](https://jccc.edu/kansaspromise)

WHAT IS KANSAS PROMISE?

THIS "LAST DOLLAR" SCHOLARSHIP CAN BE USED TO PAY FOR YOUR TUITION, BOOKS AND OTHER PROMISE-ELIGIBLE COURSE-RELATED MATERIALS NOT COVERED BY OTHER SCHOLARSHIPS OR GRANTS.

IN EXCHANGE, YOU AGREE TO LIVE AND WORK IN KANSAS FOR TWO YEARS AFTER COMPLETING YOUR PROGRAM OF STUDY.





ART&DESIGN

Interior Design Majors
& Certificates



EDUCATION

AS Early
Childhood



COMPUTERS

Info Systems
Game Development
Cybersecurity



HEALTH

Dental Hygiene
Nursing
CNA/CMA



INDUSTRIAL TECH.

Electrical Tech
HVAC
Metal Fabrication



LAW & PUBLIC SAFETY

Paralegal
Fire Science

PROMISE ELIGIBLE PROGRAMS

JCCC ELIGIBLE PROGRAM AREAS

INTERESTED?

CONTACT JCCC'S FINANCIAL AID OFFICE FOR HELP
AND MORE INFO



finaid@jccc.edu



913-469-3840



SC 253 (Second Floor)



[www.jccc.edu/admissions/
financial-aid/](http://www.jccc.edu/admissions/financial-aid/)



Financial Aid Zoom Room

JCCC BASED SCHOLARSHIPS

CavGuarantee Scholarship

Incoming freshman only. 3.25 and must be enrolled in 12 or more hours
Award- \$1000

1st Year President's Scholarship

Awarded to highest GPA high school student from any Jo Co High School, GED or Homeschooled in Jo Co. Student must be enrolled in at least 12 hours
Award- Full tuition+ \$300 for books

JCCC Academic Scholarship

3.5 GPA and enrollment of 6 hours or more
Award- Varies

PRIVATE SCHOLARSHIPS

•Sources include - community foundations, businesses, charitable organizations and churches

•Companies may have scholarships or educational benefits available to children of employees

•Deadlines and application procedures vary widely

•Begin researching private aid sources early

•Do your research and contact your guidance counselor

PRIVATE SCHOLARSHIPS



COMMUNITY
FOUNDATIONS,
BUSINESSES, CHARITABLE
ORGANIZATIONS AND
CHURCHES



COMPANIES MAY HAVE
SCHOLARSHIPS OR
EDUCATIONAL BENEFITS
AVAILABLE TO CHILDREN
OF EMPLOYEES



DEADLINES AND
APPLICATION
PROCEDURES VARY
WIDELY

Begin researching private aid sources
early



DO YOUR RESEARCH

Look out for scholarship "scams", contact
your guidance counselor if you ever need
help

ONLINE SCHOLARSHIP SEARCH



EMPLOYER BENEFITS

**Employers may have scholarships available to employees
or children of employees**





EMPLOYER BENEFITS

Employers may have scholarships available to employees
or children of employees

THE FAFSA

FILE THE FREE APPLICATION FOR FEDERAL STUDENT AID (FAFSA)

FAFSA is used to determine need based aid. Required by most colleges/universities as part of the application process and can be used for institutional aid.



GENERAL FAFSA INFORMATION

- Collects demographic and financial information
- Information used to calculate estimated family contribution (EFC)
- Colleges use EFC to offer financial aid
- Available in English and Spanish

FAFSA DEADLINES

FAFSA MAY BE FILED STARTING
OCTOBER 1, 2022

Utilizes income information from **2 years previous** to the academic year for which the student is attending (2021 tax information)

KANSAS FAFSA DEADLINES

KS STATE FAFSA PRIORITY- APRIL 1

JCCC- MARCH 15

KU- DECEMBER 1

K-STATE- DECEMBER 1



YOU'LL NEED YOU AND/OR YOUR PARENT(S):

- 💰 Social Security Number or ARN
- 💰 Tax information form 2021 (including tax returns and 1040's)
- 💰 FSA ID



WHAT DO I NEED?



JOHNSON COUNTY
COMMUNITY COLLEGE

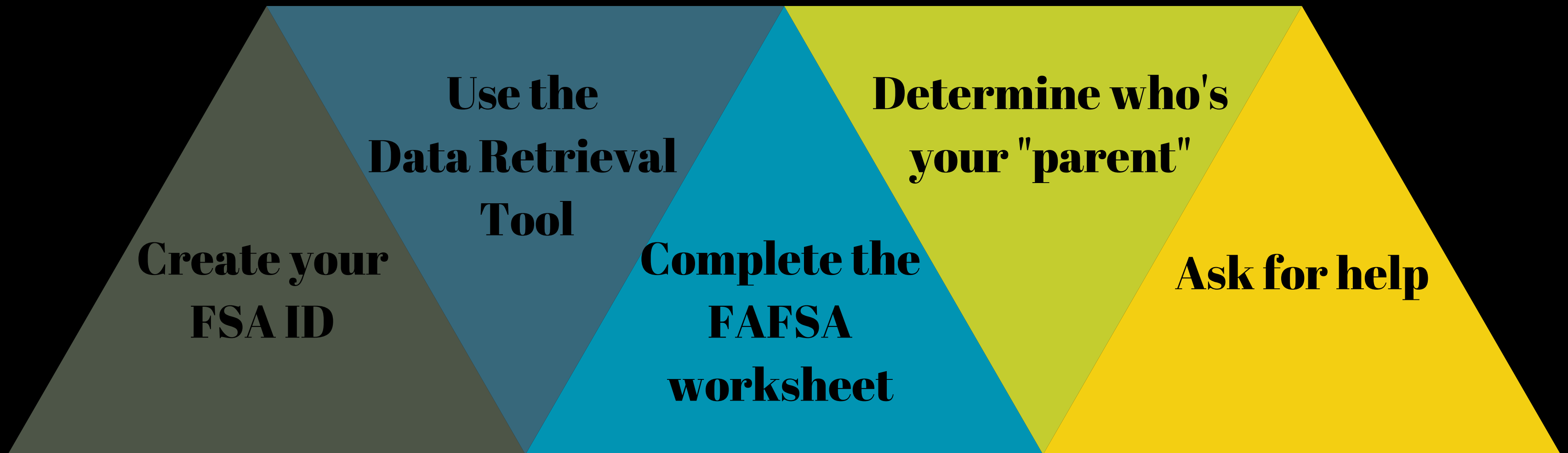

FAFSA TIPS & TRICKS



FSA ID

- Used for FAFSA completion and allows access to certain U.S. Department of Education websites
- May be used by students and parents throughout financial aid process, including subsequent school years
- Only the owner should create an FSA ID

Create an Account (FSA ID)

 Parents  Students  Borrowers

Whether you're a student, parent, or borrower, you'll need to create your own account to complete federal student aid tasks.

What You Can Use Your Account For

- Filling out the *Free Application for Federal Student Aid (FAFSA®)* form
- Signing your *Master Promissory Note (MPN)*
- Applying for repayment plans
- Completing loan counseling
- Using the *Public Service Loan Forgiveness Help Tool*

Items Needed to Create an Account

- Social Security number
- Your own mobile phone number and/or email address

Get Started

or

Log In



USING THE IRS DRT

DATA RETRIVAL TOOL

- Allows for certain tax return information to be transferred from the IRS database
- •SSN, name, date of birth and address must match those used on tax return
- Trickiest part is street address, due to abbreviations and periods
- Certain tax filers cannot use the IRS Data Retrieval Tool



FAFSA WORKSHEET

- Preview of questions that may be asked regarding basic information for the student and parent, if applicable

SECTION 1 - STUDENT INFORMATION

After you are online, you can add up to ten colleges on your FAFSA. The colleges will receive the information from your processed FAFSA.

Student's Last Name	First Name	Social Security Number
Student Citizenship Status (check one of the following) <input type="checkbox"/> U.S. citizen (U.S. national) <input type="checkbox"/> Neither citizen nor eligible noncitizen <input type="checkbox"/> Eligible noncitizen (Enter your Alien Registration Number in the box to the right.)		
Generally, you are an eligible noncitizen if you are: <ul style="list-style-type: none">• A permanent U.S. resident with a Permanent Resident Card (I-551);• A conditional permanent resident with a Conditional Green Card (I-551C);• The holder of an Arrival-Departure Record (I-94) from the Department of Homeland Security showing any of the following designations: "Refugee," "Asylum Granted," "Parolee" (I-94 confirms paroled for a minimum of one year and status has not expired), T Visa holder (T 1, T 2, T 3, etc.) or "Cuban Haitian Entrant;" or• The holder of a valid certification or eligibility letter from the Department of Health and Human Services showing a designation of "Victim of human trafficking."		Your Alien Registration Number A <input type="text"/>

SECTION 3 - PARENT INFORMATION

Who is considered a parent? <p>"Parent" refers to a biological or adoptive parent or a person determined by the state to be a parent (for example, if the parent is listed on the birth certificate). Grandparents, foster parents, legal guardians, older siblings, and uncles or aunts are not considered parents on this form unless they have legally adopted you. If your legal parents are living and married to each other, answer the questions about both of them. If your legal parents are not married and live together, answer the questions about both of them. In case of divorce or separation, give information about the parent you lived with most in the last 12 months. If you did not live with one parent more than the other, give information about the parent who provided you the most financial support during the last 12 months or during the most recent year you received support. If your divorced or widowed parent has remarried, also provide information about your stepparent.</p>	
Providing parent 1 information? You will need: Parent 1 (father/mother/stepparent) Social Security Number Parent 1 (father/mother/stepparent) name Parent 1 (father/mother/stepparent) date of birth <input type="checkbox"/> Check here if parent 1 is a dislocated worker	Providing parent 2 information? You will need: Parent 2 (father/mother/stepparent) Social Security Number Parent 2 (father/mother/stepparent) name Parent 2 (father/mother/stepparent) date of birth <input type="checkbox"/> Check here if parent 2 is a dislocated worker
Did you know? <p>If your parents file a federal tax return, they may be able to use the IRS Data Retrieval Tool. This tool enables your parents to easily, accurately and securely transfer their tax return information into the FAFSA form.</p>	Did your parents file or will they file a 2016 income tax return? <input type="checkbox"/> My parents have already completed a tax return <input type="checkbox"/> My parents will file, but have not yet completed a tax return <input type="checkbox"/> My parents are not going to file an income tax return
What was your parents' adjusted gross income for 2016? <p>Skip this question if your parents did not file taxes. Adjusted gross income is on IRS Form 1040—line 37; 1040A—line 21; or 1040EZ—line 4.</p> <div>\$ <input type="text"/></div>	





DETERMINING DEPENDENCY

Your answers to questions on the FAFSA® form determine whether you are considered a dependent or independent student. What the FAFSA considers dependent vs. independent may be different than what we consider as dependency.



JOHNSON COUNTY
COMMUNITY COLLEGE

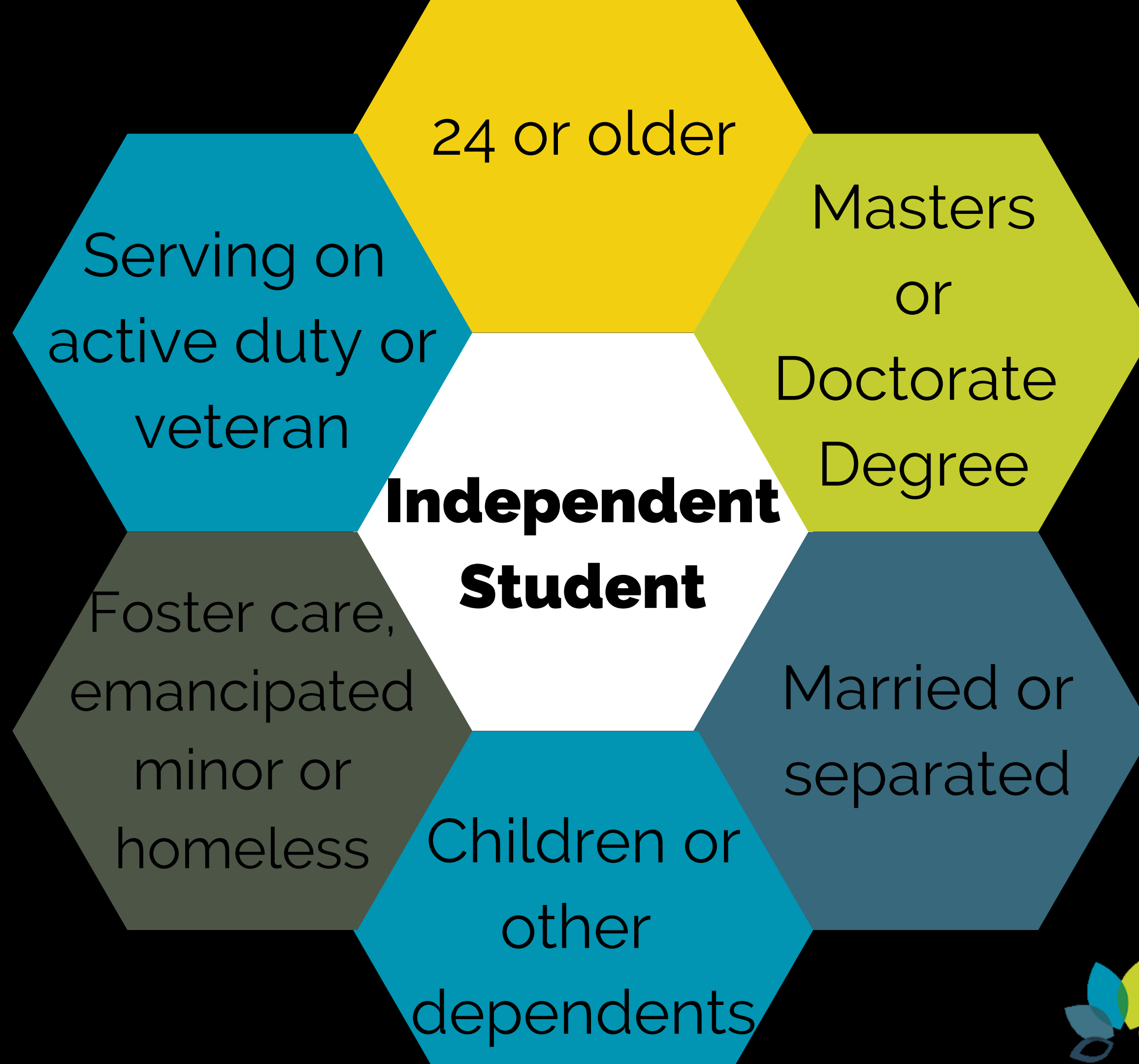

WHO'S MY PARENT WHEN I FILL OUT MY FAFSA®?

Dependent students are required to report parent information on the *Free Application for Federal Student Aid (FAFSA)*.¹ For reporting purposes, "PARENT" means your legal (biological or adoptive) parent or stepparent, or a person that the state has determined to be your legal parent.

Use this guide to figure out which parent's information to include (depending on your family situation).

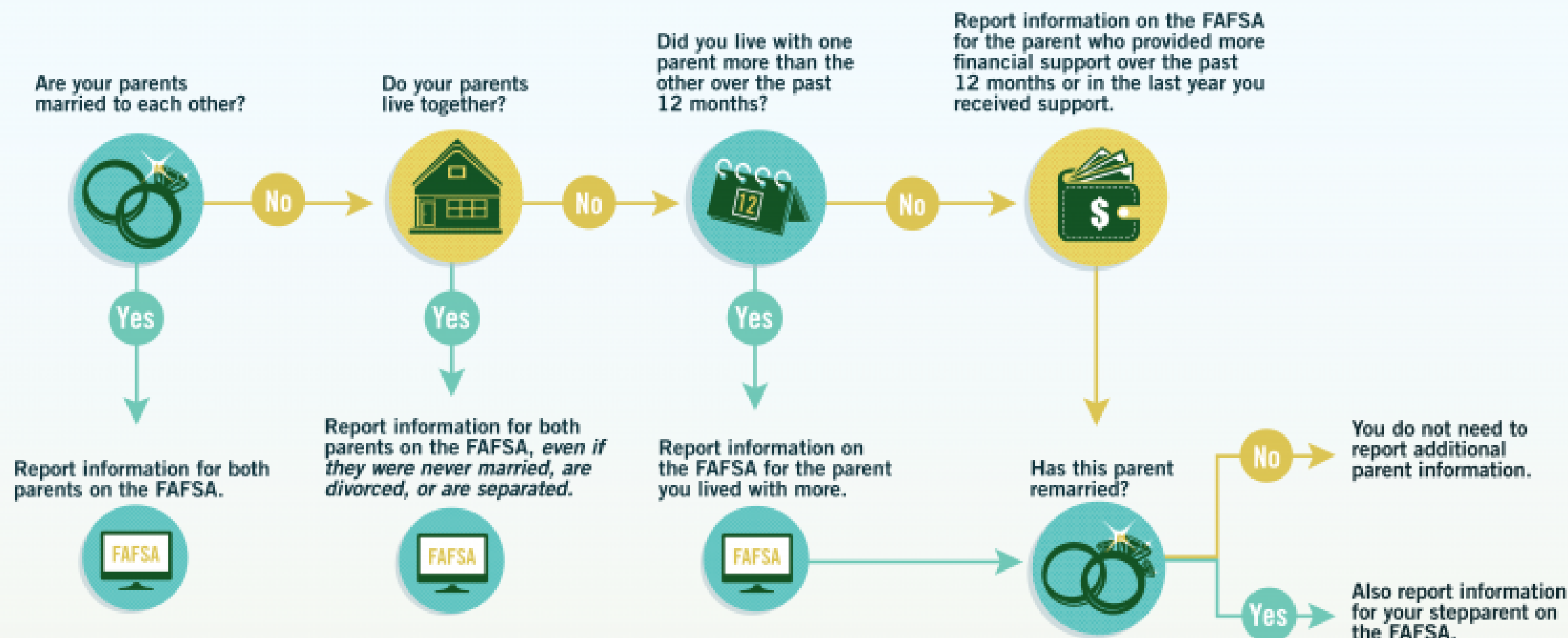

The following people are not your parents unless they have legally adopted you:



Widowed Stepparent



Grandparents



Foster Parents



Legal Guardians



Older Brothers or Sisters



Aunts or Uncles

If you're not sure whom to report as a parent, you can visit [StudentAid.ed.gov/afsa/filling-out/parent-info](https://studentaid.gov/afsa/filling-out/parent-info) or call 800-4-FED-AID (800-433-3243).

¹ If you're not sure whether you are a dependent student, go to [StudentAid.gov/afsa/filling-out/dependency](https://studentaid.gov/afsa/filling-out/dependency)

Federal Student Aid
An OFFICE of the U.S. DEPARTMENT of EDUCATION

PROUD SPONSOR of
the AMERICAN MIND®

SPECIAL CIRCUMSTANCES



“Life Happens”

Events occur that cannot be documented using FAFSA

- Send written explanation and documentation to your college's financial aid office
- College will review and request additional information if necessary which may include a correction to the FAFSA



Unusual uncovered
medical/dental
expenses

Secondary
school tuition

Extraordinary
dependent care

Parent
or
spouse
death

Loss of
employment
or income

Divorce

Student cannot
obtain parental
information





ASKING FOR HELP

Feel free to ask for help completing the FAFSA or any part of the admissions and financial aid process!



JOHNSON COUNTY
COMMUNITY COLLEGE



CONTACT US

CONTACT JCCC'S FINANCIAL AID OFFICE FOR HELP
AND MORE FINANCIAL AID INFO



finaid@jccc.edu



913-469-3840



SC 253 (Second Floor)



[www.jccc.edu/admissions/
financial-aid/](http://www.jccc.edu/admissions/financial-aid/)



Financial Aid Zoom Room